

# Plat Book 4H, Page 185B

#16051 Filed This 12 day of Jan 1971  
 And Recorded in Vol. 4H Page 185 at 2:23 P.  
Ollie Farnsworth  
 Register Mesne Conveyance Greenville County, S. C.

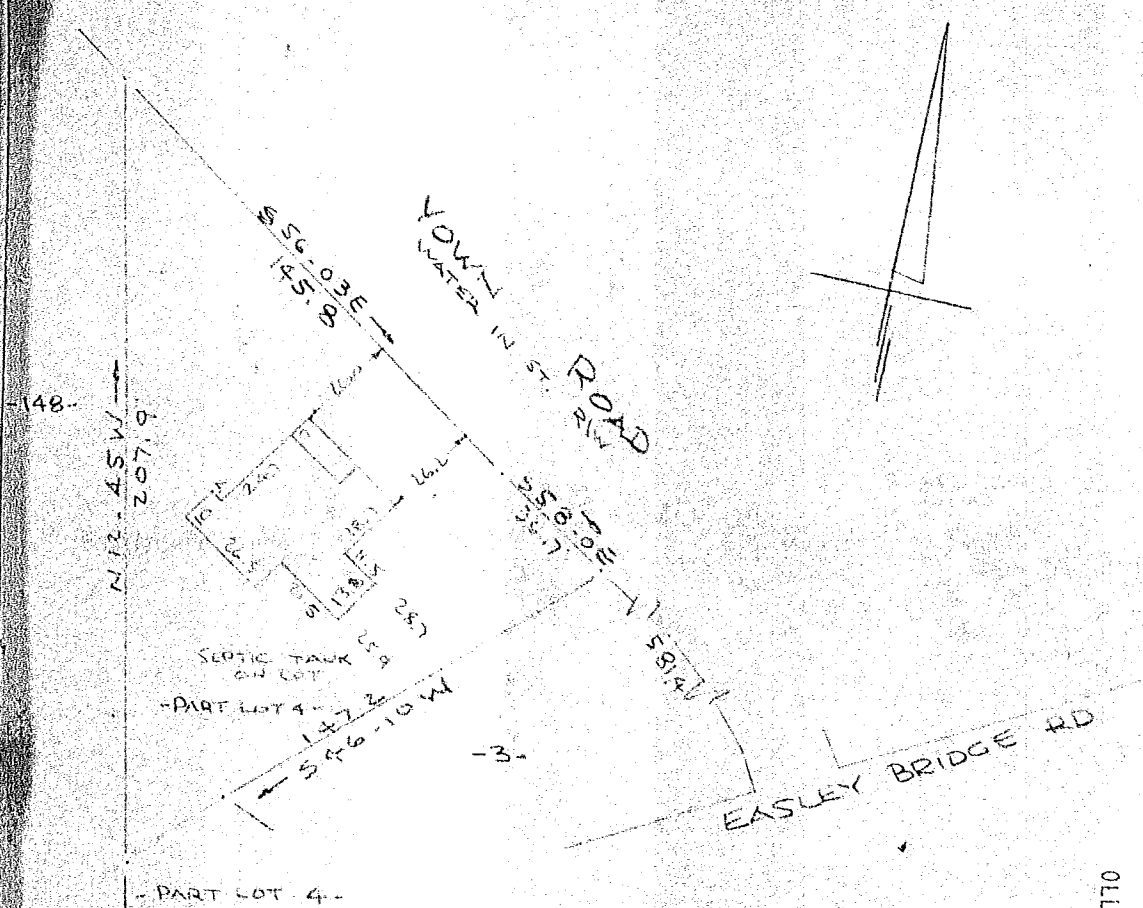

PROPERTY OF  
 THOMAS J. HICKS & GLORIA L. HICKS  
 NEAR GREENVILLE, S.C.  
 SCALE: 1" = 40' 1-11-71

JAN 12 2 23 PM '71  
 OLLIE FARNSWORTH  
 R.H.C.

This is to certify that on the 11th day of January 1971, I surveyed the property shown on this plat, being known as part of lot 4 on plat of PROPERTY OF W. R. & ESSIE L. LEWIS and recorded in the RMC Office Greenville County, S. C., in Plat Book "FF" at Page 410; and that the property lines, walls and buildings are as shown hereon, and that the walls and buildings located on said lot do not encroach or project on adjacent street or property, and that no adjacent walls or buildings encroach or project on said premises, and no power lines cross this property except as shown hereon. Also being known as PROPERTY OF THOMAS J. HICKS & GLORIA L. HICKS and recorded in the RMC Office Greenville County, S.C., in Plat Book at Page

RECORDING FEE  
 PAID \$ 50<sup>00</sup>

4H-185 ✓

16051  
 JAN 12 1971

R. B. Bruce  
 R. B. Bruce, RLS #1952

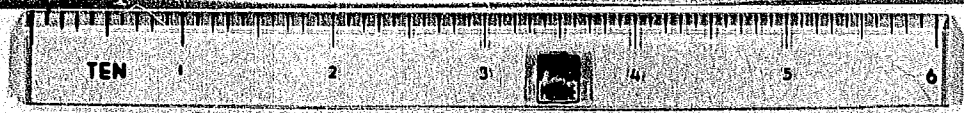

**BAD COPY**